

Categoria / Category: H

ORSETTO

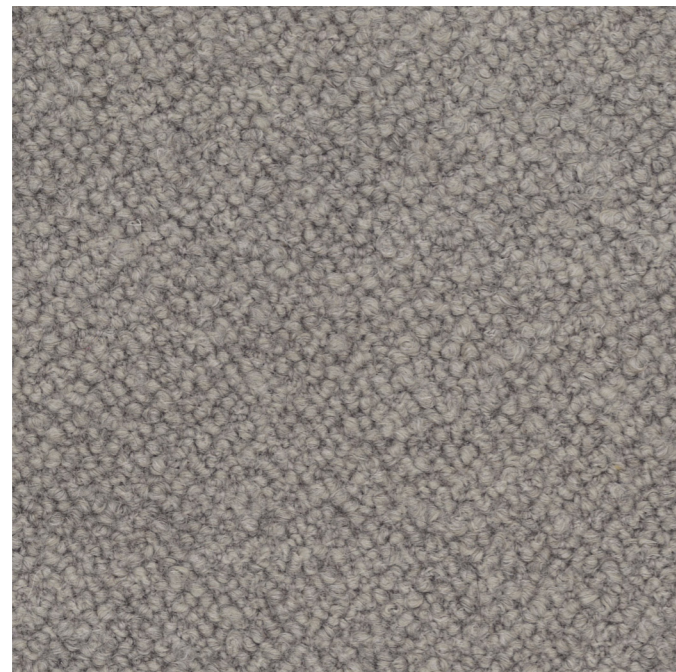

34% VI - viscosa / viscose
33% PC - acrilica / acrylic
17% WO - lana / wool
8% PL - poliestere / polyester
4% LI - lino / linen
4% CO - cotone / cotton



H/cm: 140
Gr/m²: 940 (+/-5%)
Martindale: 80.000
Pilling: 5
Resistenza al fuoco: TB 117 - EN 1021 - BS 5852
Antimacchia opzionale: SI NO

H/cm: 140
Gr/m²: 940 (+/-5%)
Martindale: 80.000
Pilling: 5
Flame retardant: TB 117 - EN 1021 - BS 5852
Stain resistant optional: YES NO

Consigliato per
Suggested for



Adatto anche per
Also suitable for



H1B - perla



H1G - conchiglia



H1H - alabastro

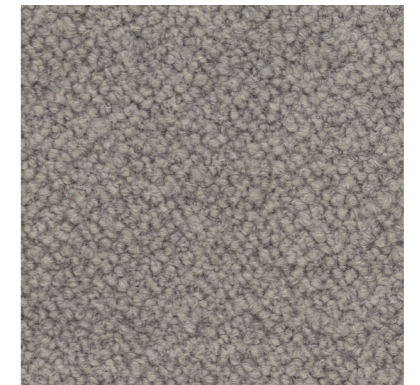

H1C - opale



H1F - ematite



H1A - onice nero



H1D - zaffiro

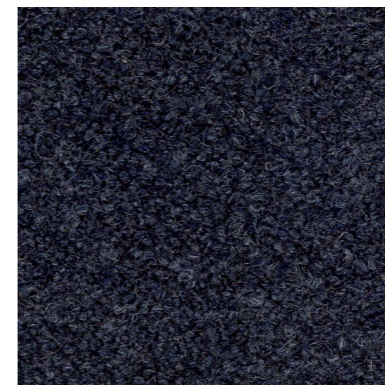

H1E - giada

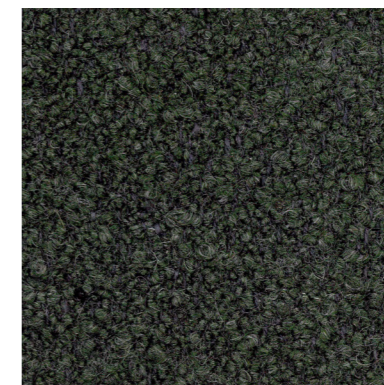

H1J - agata



H1L - topazio

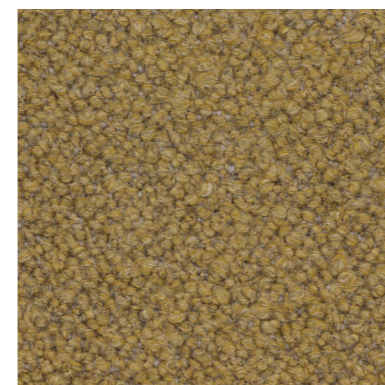

H1K - ambra

