



MisuraEmme®



B E V E R L Y W E S T

R E S I D E N C E S L O S A N G E L E S

MisuraEmme®

LOS ANGELES, U.S.A.
34°03'08.03"N 118°14'37.25"W





beverlywest

9911



THE MOGUL
18th floor

















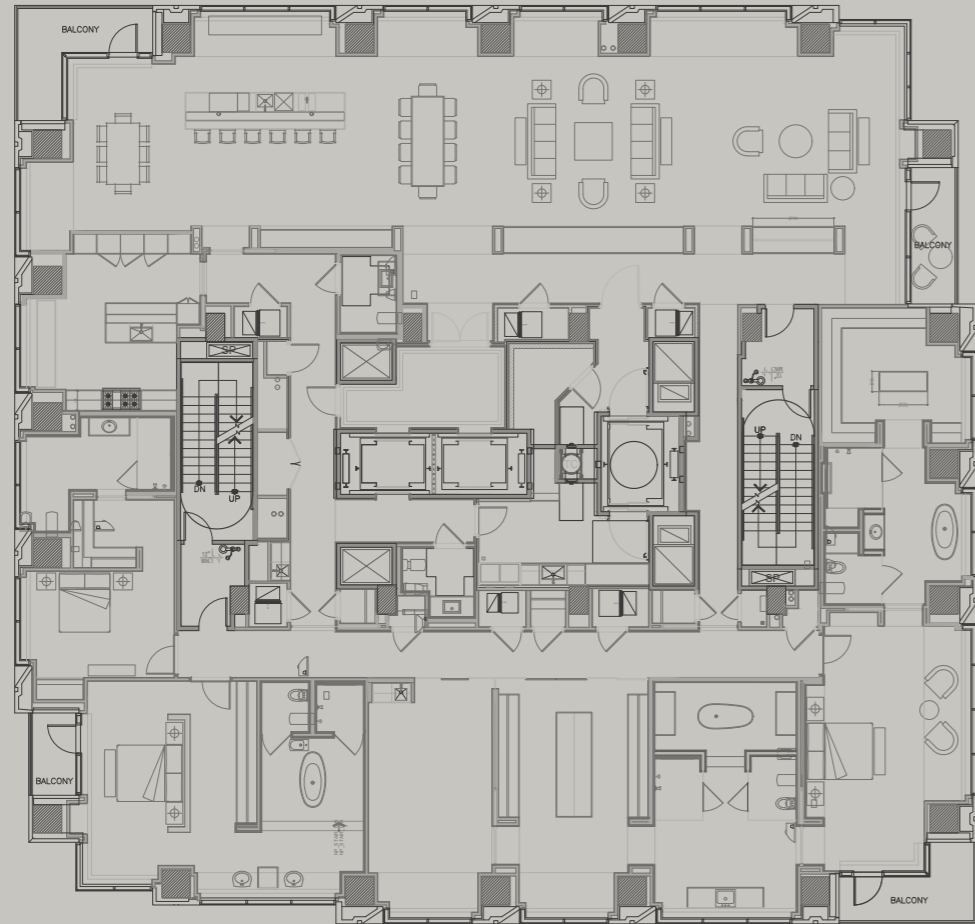

THE ENTERTAINER
19th floor

















THE COLLECTOR
20th floor

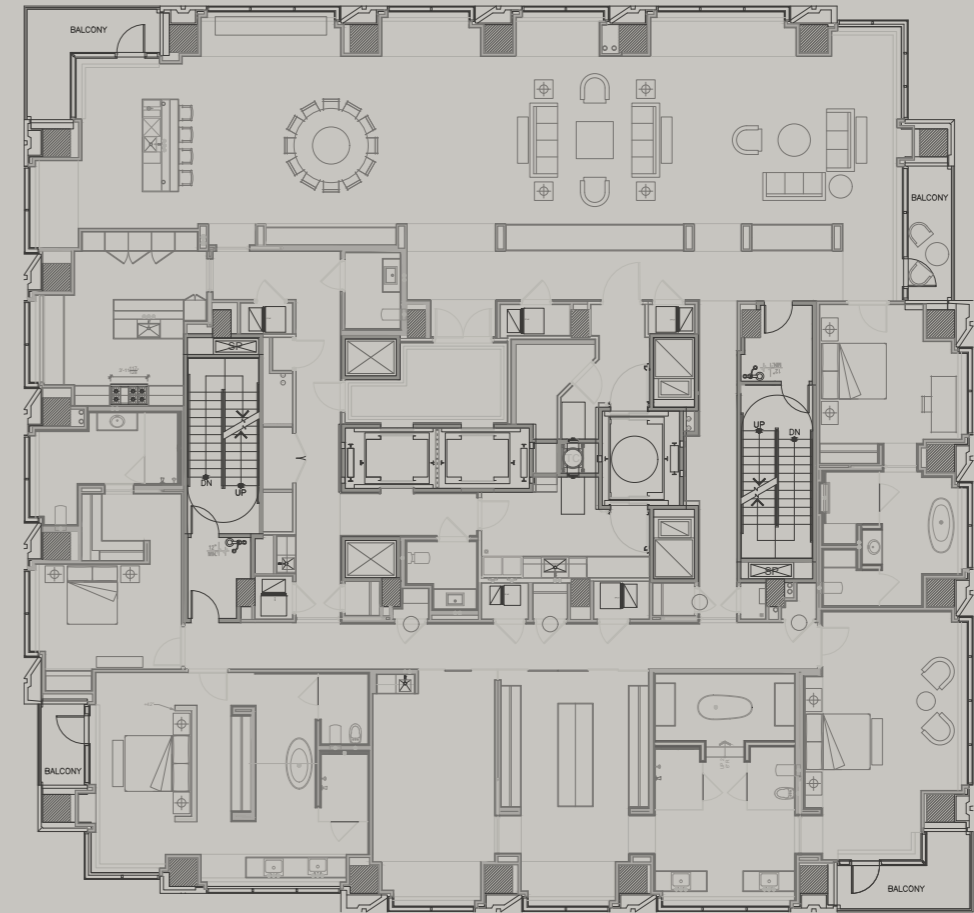















THE MUSICIAN
21th floor





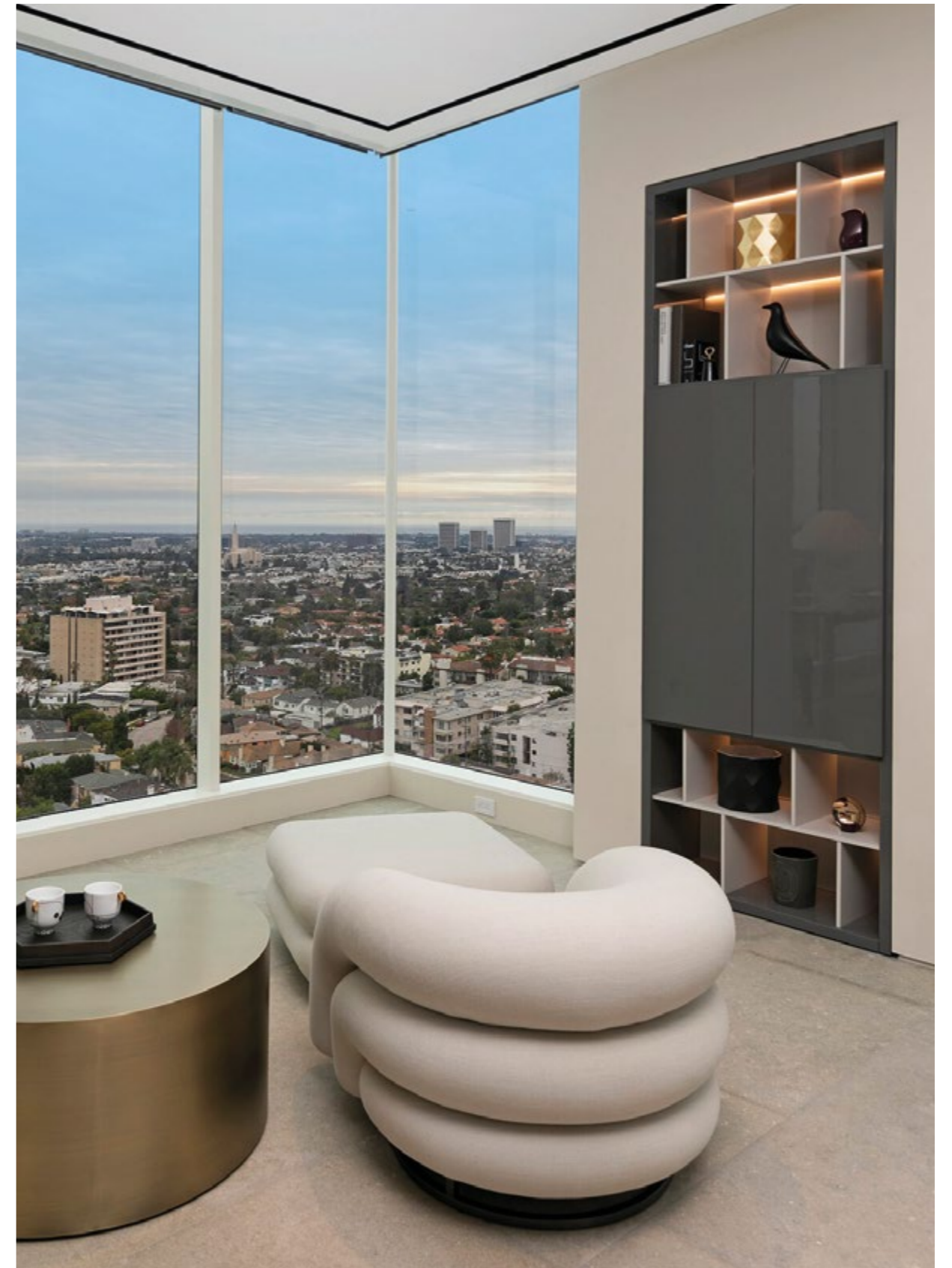









THE PRODUCER
21th floor

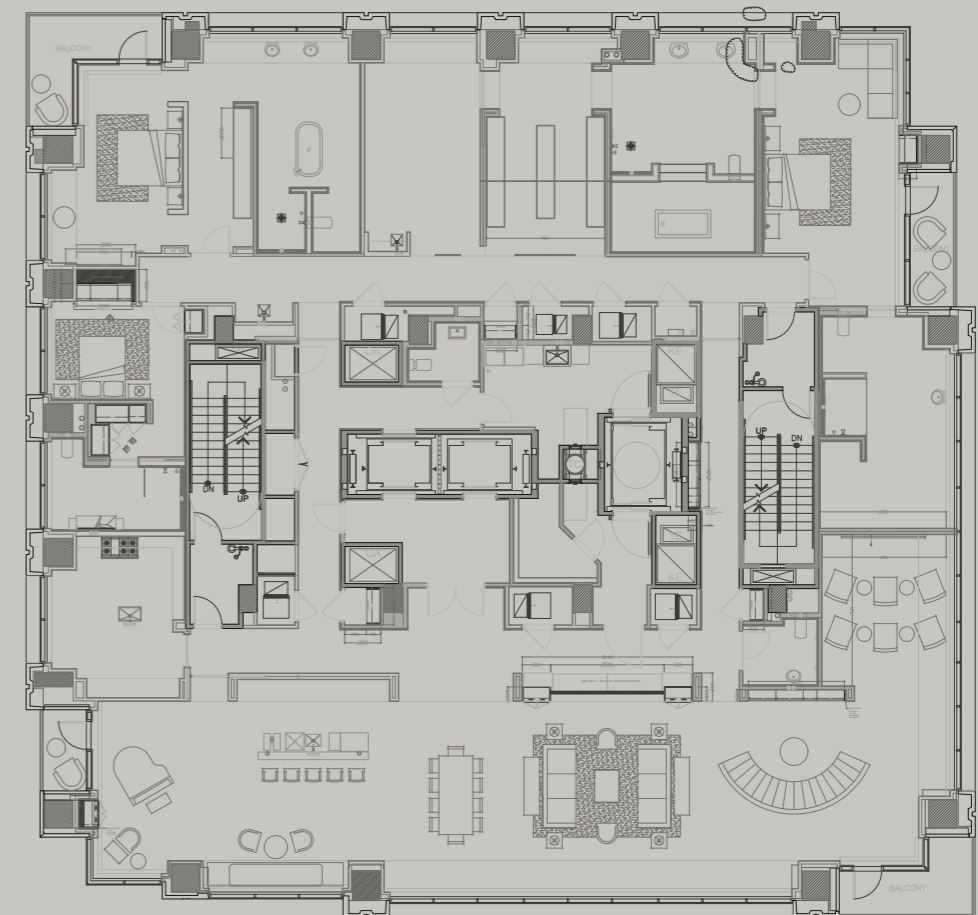

















EXTRACT

Architect & Interior Designer



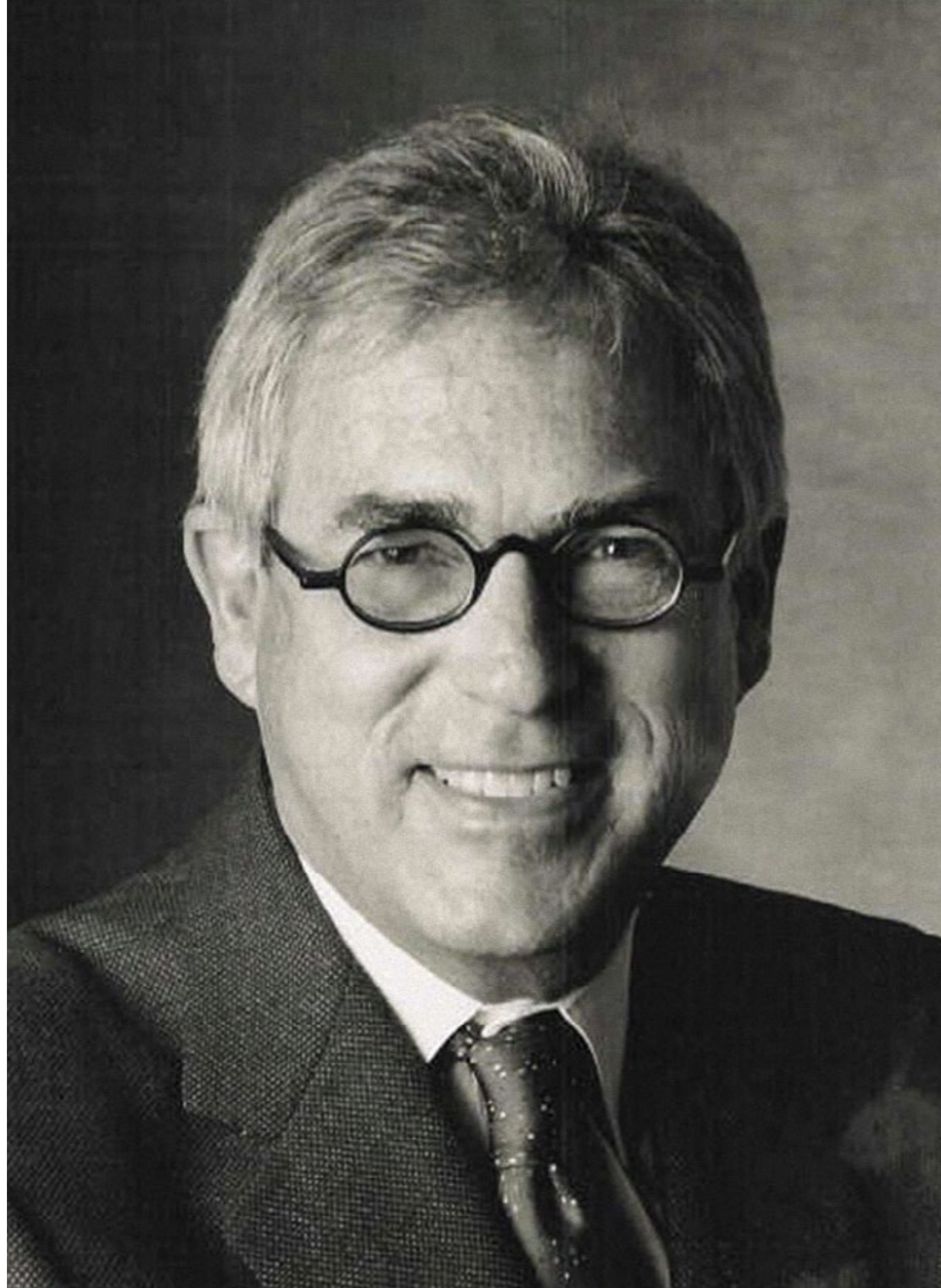

Keating says: "Timelessness and dignity are the underlying concepts to the design of this tower. Our city is one of many images, architectural styles and periods, so it has been our desire to seek an architecture that remains quiet from the standpoint of form, and achieves its visual richness through detailing, materials and the play of light across the texture of the building. The plan of the building has been derived by creating two sets of exterior walls with one pair more solid than the other. The more solid walls face the nearby buildings and extend above the roof line to form a strong versatility". Graduating from the University of California at Berkeley in 1968, Keating began his career at Skidmore, Owings & Merrill in Chicago. Later, he was asked to open an office for SOM in Houston, Texas, which he grew to a practice of 200 architects, engineers, and interior designers. It was during this time that Keating gained a national design reputation. After 23 years at SOM, Keating formed his own firm in 1990. Since that time, he has designed a wide variety of U.S. corporate headquarters, won numerous competitions, and continued his lasting relationship with premier developers both in the United States and abroad. The firm has enjoyed extensive work in Asia, principally in Korea. Keating's projects there have included the 1 million square foot Korea Development Bank and the Meritz headquarters Towers in Seoul and Busan, in addition to leading designs for the National Archives as well as the National Museum of Korea. He has been widely recognized for his skill and experience in making strategic design decisions in the most cost-effective manner, and has successfully completed numerous design-build projects. He is currently working on two new significant high rise residential towers in Los Angeles and Texas.

Lisa Garriss began her design education and career in New York in 1990, landing plum projects that would shape her international career. Working alongside David Rockwell on the landmark W Hotel New York, Lisa learned how story and mythology could reshape our experience of interiors. In the years since, from Italy to Hong Kong, Mauritius to Bali, Singapore to Los Angeles, Lisa has created spaces that house fabulous stories – by working with people willing to see them told right. Based in Savannah, Georgia, Plum Design West marks the result of this journey, and the beginning of many more.

Lisa Garriss says: “To create five unique penthouse residences, I drew from my luxury hospitality design experience to imagine specific themes or personalities for each residence thereby creating distinct visual stories for each,”.



Concept, art direction
MisuraEmme® studio

Photography
Jim Bartsch

Interior Designer
Lisa Garriss

Copyright
MisuraEmme®

All the MisuraEmme collections are
manufactured 100% in Italy
using top-class components
and materials.



The mark of
responsible forestry

Cerca prodotti certificati
FSC®



Made in Italy - 0EB0BA

MisuraEmme® S.p.A.
Via IV Novembre, 72
22066 Mariano Comense (CO)
Tel. +39 031.754111
Fax. +39 031.744437
info@misuraemme.it
www.misuraemme.it

