

Categoria / Category: C

# LARIO

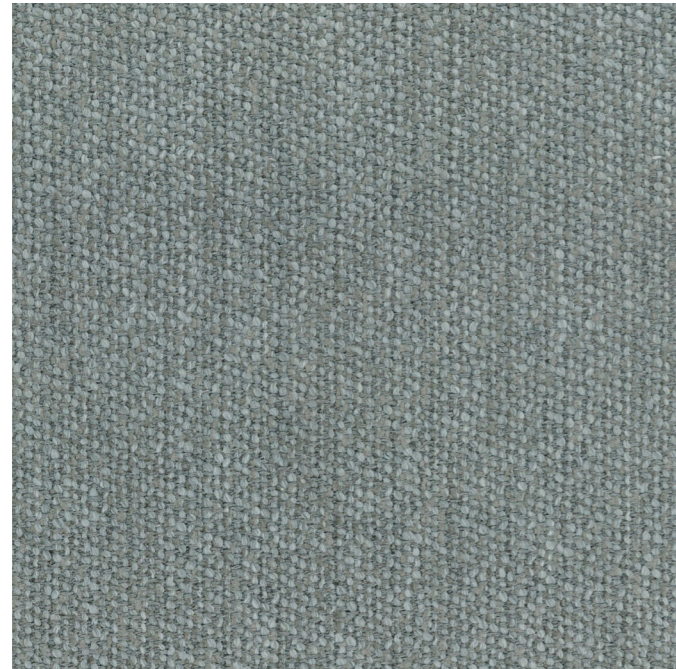

32% PC - acrilica / acrylic  
26% PL - poliestere / polyester  
42% CO - cotone / cotton



H/cm: 140  
Gr/m<sup>2</sup>: 1005  
Martindale: 45.000  
Pilling: 4 5000 rubs  
Resistenza alla luce: 5 / 6

H/cm: 140  
Gr/m<sup>2</sup>: 1005  
Martindale: 45.000  
Pilling: 4 5000 rubs  
Lightfatness: 5 / 6

Consigliato per  
Suggested for



Adatto anche per  
Also suitable for



C56 - latte

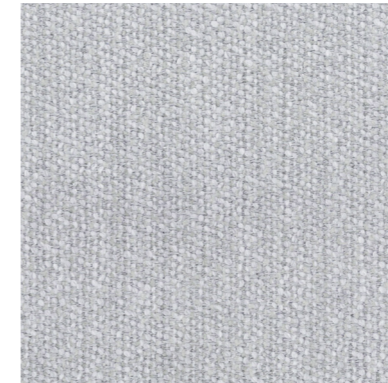

C58 - avena

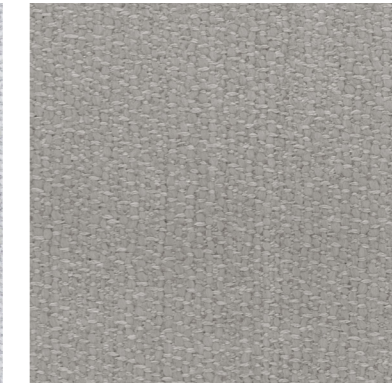

C50 - notte



C57 - neve

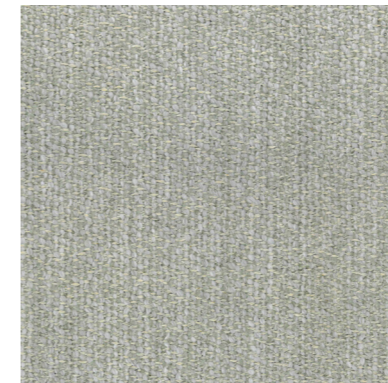

C54 - cenere

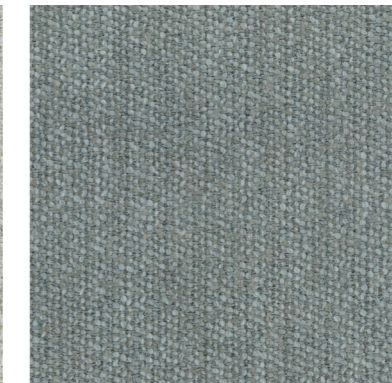

C55 - antracite



C59 - nocciola



C53 - curcuma

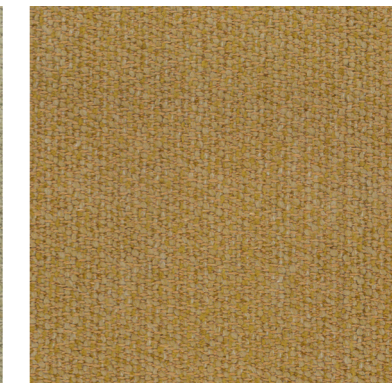

C52 - cannella



C51 - cioccolato

