

Categoria / Category: **C**

# BARBAT

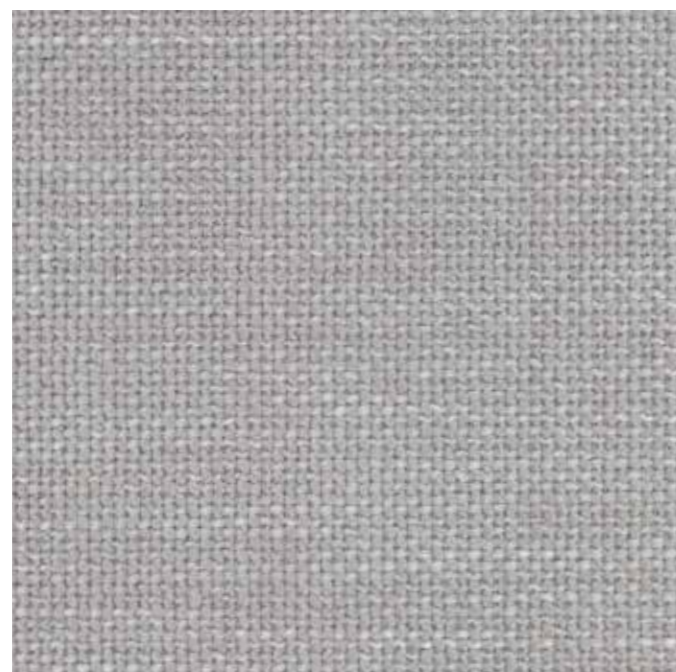

41% PC - acrilica / acrylic  
38% PL - poliestere / polyester  
21% CO - cotone / cotton



H/cm: 140  
Gr/m<sup>2</sup>: 544 (+/-5%)  
Martindale: 50.000  
Pilling: 4  
Resistenza al fuoco: TB 117 - BS 5852  
Trattamento ignifugo opzionale: 1IM  
Antimacchia opzionale:  SI  NO

**Consigliato per**  
Suggested for



H/cm: 140  
Gr/m<sup>2</sup>: 544 (+/-5%)  
Martindale: 50.000  
Pilling: 4  
Flame retardant: TB 117 - BS 5852  
Treatment option: 1IM  
Stain resistant optional:  YES  NO

**Adatto anche per**  
Also suitable for



B31 - cigno



B36 - tortora



B37 - beccaccino

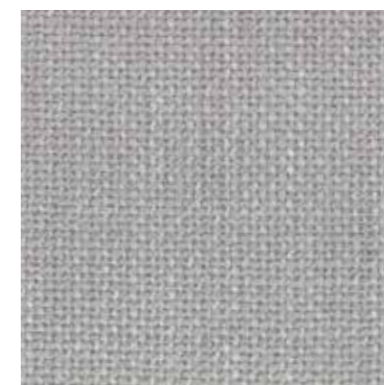

B34 - airone



B32 - ghio

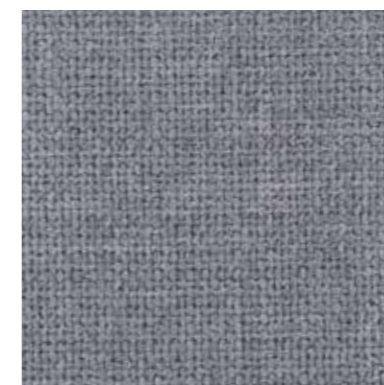

B33 - piccione



B35 - riccio

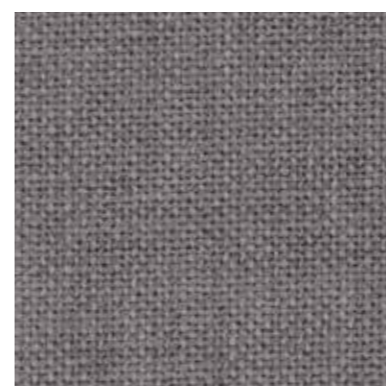

B30 - corvo

